1944

Draft

list.
LD
3131
.L9
A3
1944

LYCOMING COLLEGE
3 8130 10025 9267

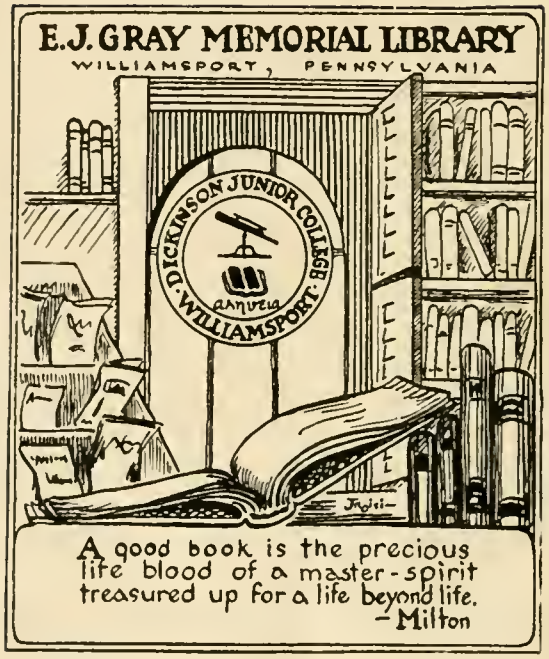

THE PROPERTY OF
Williamsport
Dickinson Seminary
LIBRARY

★ ★ ★ ★ ★ ★ ★ ★ ★ ★

EX LIBRIS

★ ★ ★ ★ ★ ★ ★ ★ ★ ★

THE PROPERTY OF
Williamsport
Dickinson Seminary
LIBRARY

From:
THE DART
Dickinson Junior College

To:
Graduates
on the
in the
on the

WILLIAMSPORT
1944
PENNA.
AIR MAIL
CENTS
UNITED STATES OF AMERICA
and Friends
Land
Air
Sea —

Dear Graduates and Friends:

As we are a letter-minded class, we thought we would share with you in this way the days we have spent at Dickinson. We, the class of 1944, send this year book with the hope that it will bring to you news of Dickinson. They have been great days—the invasion of the Air Corps; evening classes; moving days (whew!); "Campus Thunder"; Greater Dickinson Banquet; "Nine Girls"; May Day and the climax, graduation.

In order for this letter to catch the midnight plane we must hurry on.

DEDICATION

Because we consider you a friend,
adviser, and leader . . .
Because you stand beside us as well as
before us . . .
Because of your generosity, and your interest
in the progress of Dickinson . . .
We dedicate the 1944 edition of THE DART
to you, DR. LONG.

46307

The

COLLEGE

FINE ARTS
FINE ARTS
BUILDING
PRESIDENTS

Print the complete address in plain block letters in the panel below, and your return address in the space provided. Use typewriter, dark ink, or pencil. Write plainly. Very small writing is not suitable.

No. _____

D. J. C.
SENIORS

(CENSOR'S STAMP)

To

HONOR OUR FELLOW CLASSMATES
NOW IN THE ARMED SERVICE

From

GRADUATING CLASS
(Sender's name)

DICKINSON JR. COLLEGE
(Sender's address)

WILLIAMSPORT, PENNA.

APRIL 25, 1944
(Date)

JACK AULT
DON BAKER
BOB BARRETT
BOB BOWMAN
FRANK CAROTHERS
TOM CASE
BOB CONEY
DEACON CASTLEBURY
JOHN COOK
DAN CORNWELL
FRED CORNWELL
STORMY DAVIS
KENNY DAY
DEAN FISHER
JACK FOWLER
JIM GLEASON
VERNON GRAY
RALPH GROTHKOPP
BOB HAMILTON
BILL HAMM
JOHNNY HINDS
DICK ZIEGLER
ED KAZUNAS
BOB JONES
BOB KERFOOT
DICK KERNON
BILL KING
TONY KONSTANT
LYNN LONG
JOHNNY METZGLER
SONNY NICHOLS
ELMO RENOLL
JIM RICH
MORRIS ROMBRO
JACK SCHRAMM
HARRY SMALL
BRUCE SMAY
NORM SMITH
REV SMITH
JOHNNY SPISSINGER
BILL TOOHEY
JIM WAGNER
LIN YOUNG

V···-MAIL

POST OFFICE DEPARTMENT PERMIT NO. 1

Tom Case.
P. T.?
Ho Hum!
Lt. Cornwell.

Orders for the day.
Buddies.
Lt. Omegna.
Elmer (on left).

Bill King.
Spanky.

Lucky people.
Lined up for mess.
Bill Toohey.

Board of Directors

Hon. Robert F. Rich	*President*
Mr. Charles E. Bennett	*Vice President Emeritus*
Mr. Arnold A. Phipps	*Vice President*
Rev. A. Lawrence Miller, Ph.D.	*Secretary*
Mr. John E. Person	*Treasurer*
Rev. Harry F. Babcock	Altoona
Mr. George F. Erdman	Williamsport
Judge Don M. Larrabee, LL.D.	Williamsport
Dr. Charles A. Lehman	Williamsport
*Bishop Adna Wright Leonard, LL.D.	Washington, D. C.
Mr. Spencer S. Shannon	Bedford
Mrs. H. Marshall Stecker	Mount Carmel
Mr. George W. Sykes	Conifer, N. Y.
Rev. W. Galloway Tyson, D.D.	West Chester
Rev. J. Merrill Williams, D.D.	Harrisburg
Mr. Ivan E. Garver	Roaring Springs
Mrs. Layton S. Lyon	Williamsport
Mr. John H. McCormick	Williamsport
Rev. Elvin Clay Myers	Williamsport
Mr. Arnold A. Phipps	Williamsport
Hon. Robert F. Rich	Woolrich
Hon. H. M. Showalter	Lewisburg
Rev. J. E. Skillington, D.D.	York
Mr. George L. Stearns, II	Williamsport
Judge Charles Scott Williams	Williamsport
Mr. Charles E. Bennett	Montoursville
Mr. R. K. Foster	Williamsport
Hon. George W. Huntley, Jr.	Emporium
Mr. Ralph E. Kelchner	Jersey Shore
Dr. John W. Lowe	Baltimore, Md.
Rev. A. Lawrence Miller, Ph.D.	Williamsport
Mrs. Clarence L. Peasle	Williamsport
Mr. John E. Person	Williamsport
Mr. Charles F. Sheffer	Watsontown
Rev. W. Edward Watkins, D.D.	State College

* Deceased

The President's Message

To the Members of the Senior Classes of 1944

Fellow Dickinsonians:

It is a pleasure to extend greetings through The Dart to the members of the Classes of 1944. First, a word to those who because they are members of one of the branches of our Armed Forces have not been with us this year, let me bring assurance that we have thought of you often and are proud of the splendid reports that come to us from time to time. I hope your associations and experiences at Dickinson have been helpful to you in the sacrifices you have been called upon to make. And second, to those of you who have been here this year and enabled Dickinson to carry on in spite of wartime conditions, we are no less grateful.

Changes at Williamsport-Dickinson due to wartime conditions are evident everywhere one turns on the campus. Cadets in formation, going to classes and to the mess halls to the tune of "The Army Air Corps": civilian students living in dormitories off the campus, or putting it another way, the extension of the campus to include Fourth and Franklin Streets; the large number of young women as compared with the number of men in chapel and at the various college gatherings; reduced student activities; the many new members of the faculty; reports from Dickinsonians in the various Armed Services in all parts of the world; these and other things are evidences of wartime changes.

In spite of these changes, there have been many satisfactions during the year; the splendid cooperation that we have had, the feeling that the conditions mentioned above are temporary and are not common to Dickinson alone but are experinced on college campuses throughout America, the prominent place given to education in the war program which has shown the importance of college training, and the fact that we have been able to carry on at all since there have been so many appeals to young people to participate actively in the war effort.

It is a matter of personal pleasure to me to know that The Dart is being published, and I want to congratulate and thank all who are making every effort to accomplish this.

While we are not quite so busy with regular school activities, we have a little more time for looking into the future and for planning. In 1948, Williamsport-Dickinson will celebrate its One Hundredth Anniversary. We hope by that time peace will have been restored, and we shall be able to celebrate by having a reunion of those who are here with others who will have returned from the various parts of the world. What a reunion that ought to be! I hope the Classes of 1944 may be fully represented at that time.

Let me thank all of the members of your splendid classes for the way in which you have caught the spirit of Dickinson and have made the best of what the Junior College has been able to offer under wartime conditions.

Always sincerely yours,

John W Long

President.

The Faculty

John W. Long	*President*
John G. Cornwell, Jr., Dean (On Leave)	*Chemistry*
J. Milton Skeath, Acting Dean	*Psychology, Mathematics*
Florence Dewey, Dean of Women	*Violin, Theoretical Subjects*
Phil G. Gillette	*German, Spanish*
Lula M. Richardson	*French, Political Science*
George A. Dunlap	*English*
Mabel K. Bauer	*Chemistry*
Alice E. Eastlake	*Biology*
Clinton F. Heil	*Physics*
Robert Winch	*History*
Albert A. Dickason	*Secretarial Science*
Myrra Bates	*Voice*
Mary Landon Russell	*Organ, Piano*
Rollin E. Hain	*Physical Education*
Mary E. Harvey	*Librarian*
Harley B. Kline	*Bible*
John P. Graham	*Preparatory History, English, Mathematics*
Lois F. Koch	*Secretarial Science*
Alfred P. Koch	*Commerce and Finance*
Donald G. Remley	*Physics*
David Paul Souders	*Preparatory Mathematics and Mathematics*

The Faculty

Allen R. Stickley	*Physics*
Ida B. Goyne	*Physics*
Frank J. Malandra	*History*
Gladferd D. Machamer	*Public Speaking*
Mabel F. Babcock	*Preparatory English, Spanish, Latin*
Helen M. Golder	*Art, Preparatory Mathematics*
Alberta P. MacMillan	*Preparatory English*
Ethelwynne S. Hess	*Physics*
Hazel Dorey	*Piano*
Helen R. Watkins	*Physical Education*
Sol Woodbridge Wolf	*Physical Training*

First Row, Left to Right—Skeath, Koch, Harvey, Dewey, Dr. Long.
Second Row—Graham, Watkins, MacMillan, Russell, Bauer, Goyne, Babcock, Malandra.
Third Row—Heil, Eastlake, Mauhamer, Dickason, Koch, Remley, Richardson, Sonders, Golder, Hess, Gillette.

The

CLASSES

Sophomore Class History

OFFICERS

President	Jean Vanderlin
Vice President	June Kerr
Secretary	Callie McHaffie
Treasurer	Betty Newcombe

In September '42 we found ourselves entering Dickinson full of bright hopes for the future. All of these, and many more, have come true.

We started the year with Freshman Week and the Sophomores showing us that they were really our "superiors." Who can ever forget Indian feathers, air-raids, bow ties, and black stockings?

Then came the Chestnut Hunt, Costume Ball and Prom. We began to say good-bye to many of our boys leaving for the Armed Forces. Then, appropriately in a war year, came the "invasion" and "occupation" of our campus by the Army Air Corps. This caused a flurry of moving, new living quarters, night classes, and a shortened term.

Back we came in September '43 and this time the rules for Freshman Week were made by us and obeyed by the freshmen. We followed this by the annual Chestnut Hunt at Mountain Beach, the Christmas pageant, the Greater Dickinson Banquet, and "Campus Thunder" featuring our own goldfish-swallower.

Though we are leaving D-son, the memory of our happy days here will always stay with us.

Martha Jane Agett

"Sis"

Medical Secretarial — Sunbury

Student Christian Association 1; Secretary of Girls' Student Council 2; Dart Staff 2.

"If smiles designated wealth, she would be a millionaire."

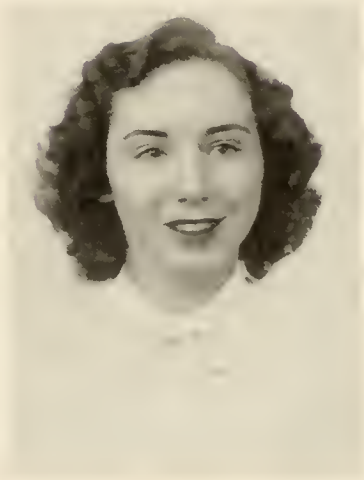

Ruth Margaret Armstrong

"Army"

Secretarial Science (Accelerated) — Williamsport

Dramatic Club 2.

"Woman is truly at her best in the graceful art of skating."

Blanche Beck

"Becky"

Arts and Science — Hazleton

Blanket 1; Union 1; Student Christian Association 1; Chapel Choir 1; Ensemble 1; Sextet 2; Dramatic Club 1; Bond and Stamp Committee 2; Sophomore Tribunal 2; Editor of Dart 2; President of 4th Street Dormitory 2.

"Honor is the reward of all virtue."

Evalyn Bernhardt

"Evie"

Medical Secretarial — Rockhill Furnace

Student Christian Association 1; Dramatics 1; Dean's List 2.

"Humility is the solid foundation of all the virtues."

Goldie Burman

Stenographic — Williamsport

Dramatic Club 2.

"That intangible thing called charm."

Julia C. Carr

Medical Secretarial — Montoursville

Student Council 2; Dramatic Club 1; Dean's List 2.

"Prudence is the knowledge of things to be sought and those to be shunned."

Marguerite Desaulniers

Arts and Science — Williamsport

Dramatic Club 1; Dart Staff 2; Dean's List 2; Maid of Honor, May Day 2.

"God has placed no limit to intellect."

Irene Mae Gaugler

"Mae"

Secretarial Science — South Williamsport

"The only way to have a friend is to be one."

Barbara Ann Harrison

"Barb"

Secretarial Science — Williamsport

"Found in the busiest company of men."

Lois Jean Hayes

"Snooks"

Arts and Science — South Williamsport

Dart Staff 2; Dean's List 2; International Relations Club, Treasurer 1.

"Knowledge, the wing where with we fly to heaven."

Phyllis Hesser

"Candy"

General — Woodbury, New Jersey

Dramatic Club 1, 2, Historian 2; Union 1; Dart Staff, Art Editor 2; Student Christian Association 1; Student Council, President of Franklin Street Dormitory 2; Banquet Committee 2; May Queen.

"Art is more godlike than science."

Ann Louise Huffman

"Anne"

Arts and Science — Williamsport

Chapel Choir 2; Dart Staff 2.

"Behavior is a mirror in which everyone shows his image."

June Shaner Kerr

"Jerry"

Arts and Science — Scranton

Dramatic Club 1; Chapel Choir 1; Sophomore Tribunal 2; Red Cross Drive 2; Dart Staff 2; President of Boarding Girls' Student Council 2; Greater Dickinson Banquet Committee 2.

"True to her work, her word and her friends."

Virginia Lyon Keyte

"Ginnie"

Stenographic — Montoursville

Dramatic Club 1.

"The dramatist, like a poet, is born, not made."

Mary Jane Marley

"Mary Jane"

Secretarial Science — South Williamsport

Editor-in-chief of Campus Officer-R 2; Dean's List 2.

"Study is the food of youth, the consolation of age."

Miriam E. McCloskey

"Mimi"

Arts and Science — Roaring Springs

Dramatic Club 1; Sophomore Tribunal 2; Student Council 2.

"The opportunity to do mischief is found a hundred times a day."

Callie Reading McHaffie

Medical Secretarial — Williamsport

Dramatic Club 1; Chapel Choir 1.

"She walks in beauty, like the night."

Julia Faith Miller

"Judy"

Stenographic — Meriden, Conn.

Dramatic Club 1.

"Good sense and good nature are never separated."

Elizabeth Jean Newcombe

"Betty"

General — Burlington, Vt.

Student Council 2; Vice President of Dramatic Club 2; Greater Dickinson Banquet Committee 2.

"A pocket edition of laughter, fun and friendliness."

Thelma I. Shaibley

General — Williamsport

Chapel Choir 1; Dramatic Club 1, 2; Day Student Council 2; Ensemble 1, 2.

"Sing again, with your dear voice revealing a tone of some world far from ours."

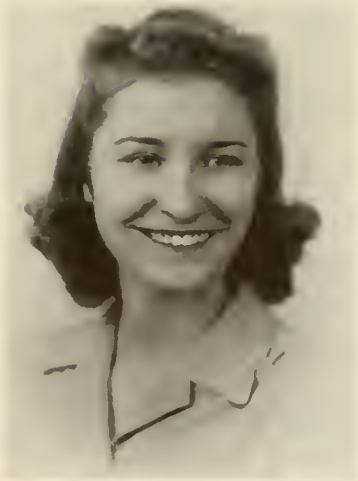

Evalyn Gene Smith

"E. G."

General — Staten Island, N. Y.

Dramatic Club 1, 2; Student Christian Association 1; International Relations Club 1; Boarding Student Council 2; Dart Staff 2; Union 1; Blanket 1.

"Speech is great, but silence is greater."

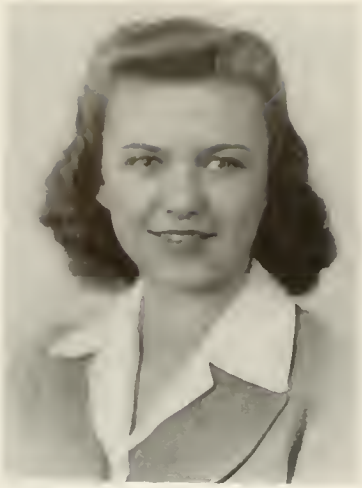

Marguerite Smith

"Dolly"

Medical Secretarial — Hughesville

Dramatic Club 1; Chapel Choir 1; Student Christian Association 1; Dean's List 2.

"Great thoughts, like great deeds, need no trumpet."

Flora Stenger

"Flo"

Stenographic — Bellefonte

Dramatic Club 1; Dart Staff 1.

"Nothing endures but personal qualities."

Patricia Stopper

"Pat"

Medical Secretarial — Williamsport

"Her voice was ever soft, gentle and low, an excellent thing in a woman."

Barbara H. Sykes

"Barb"

Secretarial Science — Clearfield

Dart Staff 2; Sophomore Tribunal 2; Week-end Activities 2; Band and Stamp Committee 1.

"Wit is the salt of conversation."

Shirley L. Thompson

"Shirley"

Stenographic — Williamsport

"There is majesty in simplicity, that is far above the quaintness of wit."

Jean Vanderlin

"Jean"

Arts and Science — Williamsport

Sophomore Tribunal 2; Day Student Council 2; Greater Dickinson Banquet Committee 2; Dean's List 2; Red Cross Drive 2; President of Sophomore Class 2.

"Personality, brains and wit, scattered lavishly."

Lyda Lois Wheeler

"Lois"

Arts and Science — Williamsport

"The silence that is in the starry sky."

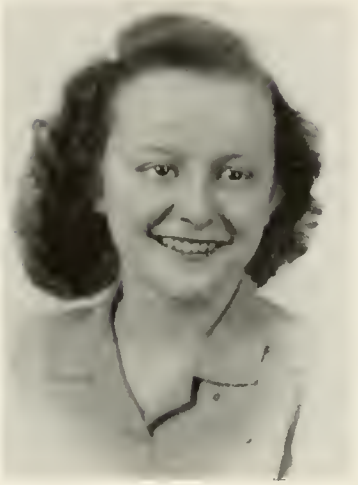

Barbara Jean Wright

"Bobby"

Arts and Science — Canton

Dramatic Club 1, 2; Sophomore Tribunal 2; Dart Staff 2; Dean's List 2; Greater Dickinson Banquet Committee, Chairman.

"To do easily what is difficult for others is the mark of talent."

Regina Mayre Robinson

Preparatory Music — Williamsport

Piano Ensemble 2.

"Music hath charms."

Mid-Term Graduates

Three of our graduates completed their courses at the fall semester because of the accelerated program offered by Dickinson last year.

June Carson is now a pre-medical student at Pennsylvania State College in State College, Pennsylvania.

Betty Laidacker is employed by the Turbotville National Bank in Turbotville, Pennsylvania.

Elwood Zimmerman continues his studies at Western Maryland College in Westminster, Maryland.

Although we missed them during the sophomore activities of the second semester we are glad to see them so firmly launched in their mundane careers.

Betty Laidacker

Elwood Zimmerman

June Carson

Senior Prep History

First Row, Left to Right—Kschinka, Whittier, Corbett, Wilfong, Umholtz, Lundy.
Second Row—Hager, Honck, Buehler, Guillard, Shirey, Stienhelper, Stopper, Haug.

OFFICERS

President	William Hager
Vice President	Peggy Morse
Vice President	Jane Corbett
Secretary	JoAnn Guillard
Treasurer	Margaret Shirey
Historian	Thomas Lundy

The year 1943-44 held for us senior preps the promise of being the most eventful year of our lives. It was in this year we started our concerted drive toward our goal—graduation. Our class was greatly surprised by the new institution of study hall. We enjoyed school functions such as the hilarious game of Truth and Consequences held at the Christmas party and the Annual Chestnut Hunt.

The unforgettables are JoAnn Guillard and Jane Corbett as the jitterbugs of the campus, Peggy Morse, our class electrician, Bill Hager and Tom Lundy as the class demons, and Margie Shirey as our senior brain trust.

In spite of the turmoil and changes on campus, we have had our share of the fun and friendships.

Mary Jane Corbett

"Jane"

General Academic — Gettysburg

Dramatic Club 3; Dart Staff 4; Second Vice President of Senior Class.

"She sleeps—my lady sleeps."

JoAnn Guillard

"Josie"

General Academic — Saxton

Dramatic Club 3; President's Committee 3; Student Council 4; Secretary of Senior Class.

"The only solution to love is to love more."

William Hager

"Bill"

College Preparatory — Avis

Dramatic Club 4; President of Senior Class.

"Sweet is the remembrance of troubles when you are in safety."

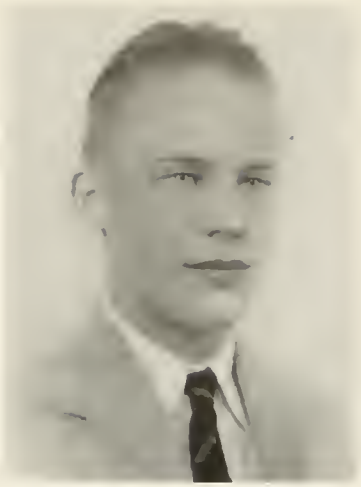

Thomas Lundy

"Tommy"

General Academic — Williamsport

Dramatic Club 4; Historian of Senior Class.

"Whenever you find humor, you find him close by its side."

Kathryn Margaret Morse

"Peggy"

College Preparatory — Washington, D. C.

Dramatic Club 3, 4; Chapel Choir 3; Student Council 4; Greater Dickinson Banquet Committee 4; Vice President of Senior Class.

"Love spends his all, and still hath store."

Margaret Shirey

"Margie"

College Preparatory — Clearfield

Dramatic Club 3; International Relations Club 3; Dart Staff 4; Treasurer of Senior Class.

"Swift to hear, and slow to speak."

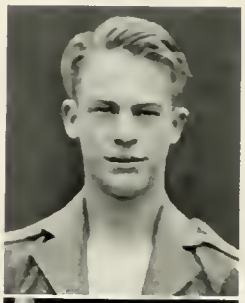

Freshman Class History

After a delay of a week, the Freshmen entered Dickinson on September 28, 1943. The first few days were filled with a blur of names and faces and all of us managed to lose our way at least once and wander up the wrong stairway, into Army territory.

Things soon began to settle down, until the event of Freshman Week when we all plowed through four days of pouring rain and torture administered by the Sophomore Tribunal. Who will ever forget Jane Dougherty and Jane Wilson, blind-folded on the gym floor, feeding each other molasses bread?

Another highlight of our year was the Greater Dickinson Banquet in February. We especially remember the lusty singing of "Mairzy Doats."

Although the war has depleted the number of males in our class, we have made many friends with the cadets who have been here with us.

We have all had a very full year and hope we may return in the fall to complete our studies and renew old acquaintances.

First Row, Left to Right—McAllister, Timberman, Collins, Minker, Waldner, Wilson, King, Babcock, Armstrong.
Second Row—Grigg, Grigg, Kehler, Myers, Walter, Dougherty, Corson, Bright, Bieber, Hanley.
Third Row—Walker, Buck, Calvert, Dunkle, Staiman, Levitt, O'Connell, Carter, Bodine, White.
Fourth Row—Brownlee, Rosser, Kehler.

The

ACTIVITIES

The gang from 635.
When we Sophs were Frosh.
The kiddies and their family.
Ummmmm.
On the double, gentlemen, on the double.

Double exposure.
Jayson, did we get any mail?
Nice letter?
Prof. Dickason.

After the Banquet.
The Dirty Five.
Write 'em and you'll get 'em.
It must be nice.

Saturday night.
To one o'clock class.
Studying?
Midnight feast.

Hold 'er Beck.
Tiny and Bob.
After a DART meeting.

Watch the birdie!
Umm—a man.
Where's Miss Harvey??
Selected few.

EDITORIAL STAFF
First Row, Left to Right—Vanderlin, Beck, Shirey.
Second Row—Hayes, Smith, Kerr, Hesser.

THE 1944 DART

Editor-in-Chief	Blanche Beck
Literary Editor	Jean Vanderlin
Assistant	Lois Jean Hayes
Assistant	Evalyn Gene Smith
Senior Prep Editor	Margaret Shirey
Art Editor	Phyllis Hesser
Assistant	June Kerr
Business Manager	Barbara Wright
Circulation Manager	Flora Stenger
Advertising Manager	Marguerite Desaulniers
Assistant	Ann Huffman
Typing Editor	Barbara Sykes
Assistant	Mary Jane Corbett
Assistant	Martha Jane Agett
Faculty Adviser	Alice E. Eastlake

FACULTY ADVISER

Those who believe in giving credit where credit is due must certainly recognize the accomplishments of this year's DART Staff.

Working under many handicaps, the staff has endeavored to bring to you a resumè of life at Dickinson.

Special commendation should be given to Marguerite Desaulniers for the effective advertising campaign she directed, and to Alice E. Eastlake for her help as faculty adviser.

Even though the student body was considerably smaller than previous years it was not difficult to find quality, talent, and originality when the staff was organized.

This year was the first in the history of the school that the staff was composed entirely of girls.

Now it is more important than ever that activities be made permanent since so many of our fellow students are in the services.

BUSINESS STAFF
First Row, Left to Right—Corbett, Desaulniers, Sykes.
Second Row—Stenger, Wright, Agett.

The Campus Office-R

Keyte, Prof. Dickason, Stenger, Thompson, Marely.

Published in the interests of the students, under the able direction of Professor Dickason, the *Office-R* was presented as a new publication this year.

Although *The Campus Office-R* was not organized until the second semester, the staff deserves high recognition for its splendid work.

The newspaper came off press every three weeks and the work of publication was handled solely by the students of the office practice class.

Mary Jane Marley served as editor and Flora Stenger as assistant editor. Each month a committee was picked from the office practice class to serve on the staff for that particular month.

Ortman, Walker, Collins, King, Beck, Minker.

Music Organizations

Sextet

The Girl's Sextet, which was organized this year, has, under the able direction of Miss Florence Dewey, achieved recognition both in school and throughout the city. The purpose of the sextet is to accompany Dr. Long when he appears as a guest speaker and to take the place of the chapel choir. The sextet is composed of the following boarding girls: Alice Walker, Shirley Ortman, Betty Collins, Barbara King, Blanche Beck, and Shirley Minker.

Vocal Ensemble

This talented group of singers, under the direction of Mrs. M. Bates, has achieved recognition both in school and throughout the city. They have performed on numerous occasions for WRAK, Rotary and many churches in the city. They presented their annual spring concert in May and very capably represented our college.

Girls' Trio

The Girls' Trio is a smaller musical organization of our college. During the course of the year they appeared over WRAK, at the Greater Dickinson Banquet, and Business Girls' Club. They have represented our music department very ably in their appearances throughout the city.

First Row, Left to Right—Landy, O'Conell, Morse, Staiman, Levit, Wright, Waldner, Collins, Minker, McAlister, Armstrong.

Second Row—Stienhelper, Hager, White, Walter, Buck, Bright, Timberman, Newcombe, Wilson, King, Hesser, Fritzinger, Kehler, Brownlee, Prof. Dickason.

Third Row—Walker, Myers, Barman, Stenger, Keyte, Grigg, Grigg, Kehler.

Dramatic Club

This year's most active campus organization, the Dramatic Club, has worked hard under the able direction of Professor Dickason to bring spectacular dramatic entertainment to the student body and friends of the college.

The club has produced a variety of programs this year with the following capable officers:

President - - - - - - - - - - SHIRLEY MINKER
Vice President - - - - - - - - - BETTY NEWCOMBE
Secretary - - - - - - - - - - BETTY LAIDACKER
Assistant - - - - - - - - - - BETTY COLLINS

Play Scenes

The first presentation came just before the Christmas vacation in the form of a Christmas pageant, "Though Thou Be Little," written and directed by Professor Dickason.

Then a variety show, "Campus Thunder," was undertaken by the club, and was presented on March 3 to a very appreciative audience.

But the climax of the year's work came with the production "Nine Girls." This play, a mystery comedy, centered about the lives of nine college girls, was a great success.

The members of the club not only had opportunity for dramatic experience, but also were trained in lighting, make-up, and scenery painting.

Because of the varied programs offered by the Dramatic Club, a great number of students were able to participate with enthusiasm. For this reason the club was one of the highlights of the year.

Greater Dickinson Banquet

Morse, Minker, Wright, Vanderlin, Kerr, Rosser, Newcombe, Hesser, Fritzinger.

Students, friends, and alumni of Dickinson Junior College gathered in the ballroom of the Lycoming Hotel on February 18, 1944, to attend the traditional Greater Dickinson Banquet. The banquet, happily anticipated by both alumni and students of the school, was held this year after a one-year absence.

The guests of honor of the evening's program included Mayor Williamson, who ably served as toastmaster; Miss Eva Keller, Alumni President, who presented to the Alumni Association a flag honoring those former students of Dickinson Junior College now in the service of their country, and Dr. F. B. Harris, Chaplain of the U. S. Senate, who gave the evening's address. Dr. Harris' stirring address, "Keeping Our Rendezvous With Life," gave reason for his reputation as one of the world's best speakers and made a deep impression on his hearers.

Much credit for the success of the Banquet goes to Frank W. Ake, Secretary of the Alumni Association.

Working with Mr. Ake, to make the Banquet a success, was the following student committee elected by the student body: Barbara Wright, Chairman; Nora Winner, Olive Bright, Peggy Morse, Phyllis Hesser, June Kerr, Jean Vanderlin, Shirley Minker, Betty Newcombe, Jason Fritzinger, Evan Rosser, and Bill Hager.

Sophomore Tribunal

Blanche Beck
Miriam McCloskey
Barbara Sykes
June Kerr
Jean Vanderlin
Barbara Wright
Thelma Shaibly
Elwood Zimmerman
Paul Taylor

Rain, rain, rain—the main theme of Freshman Week for 1943. In spite of the dampness, the frosh were well initiated into college life.

Straight hair (aided by the rain), black stockings and no cosmetics gave the cadets a true picture of the modern co-ed minus modern inventions.

The boys, although in minority, added to the hilarity, in their short trousers, bright signs, lipstick and rouge.

All rules were enforced and those who did not comply were taken in hand by the sophomores. We will never forget Don Williamson's speech on "The Care of the Baby."

Freshman Week will long be remembered and the freshmen are anxiously awaiting next year when it will be their turn to do the initiating.

Kerr, Wright, McCloskey, Sykes, Vanderlin, Beck.

Girls' Boarding Council

First Row, Left to Right—Agett, McCloskey, Beck, Kerr, Hesser.
Second Row—Minker, Guillard, Smith, Morse, Newcombe, Timberman.

Girls' Day Council

Carr, Corson, Shaibly, Vanderlin.

Dormitories

The dormitories, occupied by the boarding students at Dickinson this year, furnished much excitement.

With Uncle Sam's Army invading the traditional campus dormitories in Old Main, two off-campus residences, better known as the "Franklin Street" and "Fourth Street" dorms, housed the girls.

The Franklin Street dormitory housed the freshman girls, along with a few sophomores to help govern them. This house also provides the school dining-room. The majority of the girls slept in one large room which they called "the barn." The Fourth Street dormitory was the home of the preparatory and sophomore girls.

Many lasting friendships have been formed and memories have been stored up which we will refer to in future years with affection and pride.

Armistice Day Celebration.
D. J. C. Blazers.
I'm not the one for idle gossip—but—
Watching cadets.

Ridin' high.
Do you believe in signs?
Date with a pen.
Chestnut party—the dirty five!

Bugology Hike.
J. V. B. L.
The great profile.

Fall out.
Bug. Lab.
Whatcha doin' kiddies?
Microbe hunters.

Tuesday 11:45.
Roommates.
Who me?
"Pop."

Wow!
Chem. Lab.
United we stand—divided we fall!

Sincerely Yours,

The Graduating Class

Flora Stenger
Lois Jean Hayes
Jason C. Fritzinger
Shirley Thompson
Jean Vanderlin
Beanche Beede
Virginia Keyte
June Shane Kerr
Judy Miller
Barbara Wright
Evelyn Gene Smith
Betty Newcomb
Peggy Morse
Phyllis Noel Hesser
Bill Hager
Marguerite Smith
Barbara Sykes
Thomas Lundy
Marguerite Desaulniers
Martha J. Agett
Mary Jane Morley
Ruth Armstrong
Evelyn Bernhardt
Ann Huffman
Julia Carr
Margie Shirey
Patricia Stopper
Callie McHaffie
Mimi McCloskey
L. Lois Wheeler
Barbara Harrison
Josie Gillard
Goldie Burman
Mae Yaugler
Jane Corbett
Thelma Shibley

THE DART Staff recommends its Advertisers and urges the student body to patronize them.

It was through the courtesy of our advertisers that this edition of THE DART was made possible.

WILLIAMSPORT DICKINSON

Williamsport Dickinson Seminary and Junior College, founded in 1848, is a fully accredited co-educational Junior College and Preparatory School. Its educational philosophy is based on the fact that small classes, permitting intimate contact between faculty and students, contribute greatly to a successful school experience.

The social, extra-curricular and athletic life is well planned for the enjoyment and development of every student.

Graduates of the Junior College are accepted with advanced standing by the leading colleges and universities throughout America.

- Art
- Music
- Liberal Arts
- Business
- Engineering
- Secretarial
- Medical Secretarial

Fall Term Opens September 26, 1944

★ ★ ★

WILLIAMSPORT DICKINSON JUNIOR COLLEGE

John W. Long, D.D., LL.D., *President*

WILLIAMSPORT, PENNA.

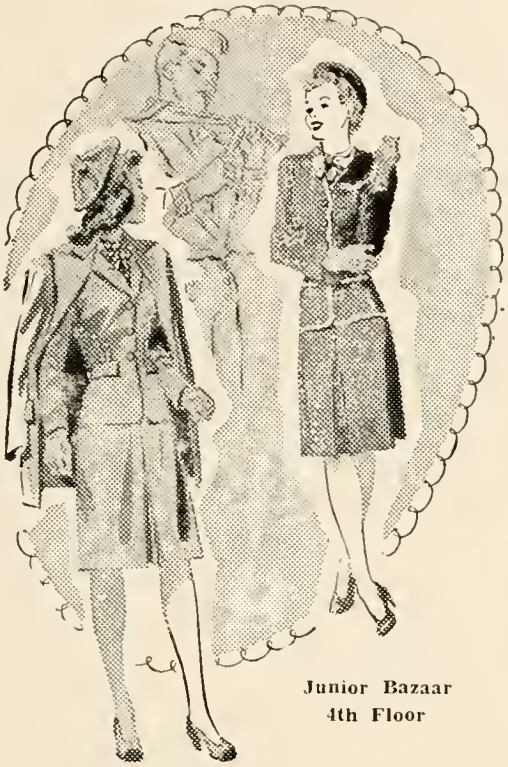

Junior Bazaar
4th Floor

FRANKLY - - -

we think if you haven't visited our

JUNIOR BAZAAR

You've really missed the No. 1 thrill of this Spring's Fashion Activity. Come in soon.

L. L. STEARNS & SONS
Exclusively Owned and Operated By One Family Since 1850

JESSE S. BELL

REAL ESTATE — INSURANCE

47 West Fourth St.

"Where the Red Bell Rings"

SWEET'S STEEL CO.

MILLS and
GENERAL OFFICES

WILLIAMSPORT, PA.

Compliments of

HENRY O. HEISER

PLUMBING HEATING

For Better PHOTOGRAPHS

Remember

TURNER'S STUDIO

26½ West Fourth St.

KODAK FINISHING

Dial 2-1160 for Appointment

YOUR . . .

CHECKING ACCOUNT

SAVINGS ACCOUNT

TRUST ACCOUNT

Is Cordially Solicited

THE WEST BRANCH BANK AND TRUST COMPANY

Member of Federal Reserve System *Member of Federal Deposit Insurance Corp.*

Jeanne Barrie Fashions I. Miller Shoes

Brozman's

349 Pine St.

Carolyn Clothes Dobbs Hats

Compliments of

TROISI
Tailors & Haberdashers
Fourth at Court Street

RALPH B. GRAMMER

Jeweler

"A Safe Place to Buy Diamonds"

148 West Fourth St.

LYCOMING PRINTING CO.

JAY MCCOY

BULLETINS OFFICE FORMS

BOOKLETS CATALOGS

STATIONERY

Printers of DICKINSON UNION

Penn and Third Sts.—WILLIAMSPORT, PA.

E. KEELER CO.

Established 1864

• *Steam* • *Hot Water* • *Warm Air*

HEATING

AIR CONDITIONING — PLUMBING — SHEET METAL

238 WEST STREET Dial 5175

W. J. EVENDEN'S SONS

FLOWERS OF *Quality*

With Service That Is Dependable

139 W. FOURTH STREET

"Our Flowers Are Moderately Priced"

DIAMONDS

WATCHES — JEWELRY

Small Weekly Payments

Use Your Credit

MARTINS

31 W. THIRD ST. Opp. Court House

CLOTHES FOR

YOUNG MEN

STERN BROTHERS

14 WEST THIRD STREET

WILLIAMSPORT THE FIRST NATIONAL BANK PENNSYLVANIA

Compliments of

Harder Sporting Goods Co.

★

336 PINE ST. WILLIAMSPORT, PA.

DURANT L. FUREY

152 WEST FOURTH ST.

★

REAL ESTATE

INSURANCE

We Cordially Invite You to Become One of Our Customers
and to Make Use of Our Complete Banking Services

WILLIAMSPORT NATIONAL BANK

Member of Federal Deposit Insurance Corporation

HANN LITHO-PRINT CO.

BERT G. HANN, Mgr.

The Original Offset Printers

200 MARKET STREET
WILLIAMSPORT, PA.

Compliments of

DAY AND NIGHT RESTAURANT

•

318 Market Street
WILLIAMSPORT, PA.

Compliments of

BRYFOGLE'S *Flowers*

11 WEST FOURTH STREET
WILLIAMSPORT, PA.

Phone 2-4201

DAVID'S

•

Central Pennsylvania's Only Complete
Boys' and Students' Shop

NARDI'S

Bird's Eye Foods
White Rose Specialties

Corner Fourth and Market Sts.

Unusual Selections

• DIAMONDS
• WATCHES
• JEWELRY

Use Your Credit

KLIVANS JEWELRY CO.

6 WEST THIRD ST.

SEE . . . LUNDY

FOR

LUMBER

WILLIAMSPORT, PA.

VANDERLIN AND SON

SHEET METAL

CONTRACTORS

830 ARCH ST. Dial 3454

HELEN HOSKINS

Individually

Styled

DRESSES

426-428 Pine St. WILLIAMSPORT, PA.

1894 1944

KOLB BROTHERS

23 EAST THIRD ST.

For Your Needs Visits Our

PRESCRIPTION—DRUG—COSMETIC AND SODA DEPT.

Williamsport's Leading Drug Store for Fifty Years

WILLIAM GIBSON, JR.

GENERAL INSURANCE

★

First National Bank Building

COLLEGE CLASSICS

for

"Year Round" Wear

Lycoming
DRY GOODS CO.
WILLIAMSPORT, PA.

"From Cradle to College"

Sinclair's

Boys' and Girls' Shops

WILLIAMSPORT, PA.

You Can Always Find
Plenty of
Gifts
at

BERT WOOD'S

Corner West Fourth and William Streets

Compliments of

THE OTTO BOOK STORE

232 WEST FOURTH STREET

REILLY *of* Williamsport

Designer of Coiffures

Permanent Wave Expert

462 William Street Dial 9215

CONGRATULATIONS GRADUATES
of WILLIAMSPORT DICKINSON JUNIOR COLLEGE

You have just put your first solo flight behind you! Just as your family and friends are this day proud of you, so too is Lycoming proud of another group of fledglings who have soloed, namely the men in the American Air Forces.

In spite of the Axis' head-start to war, America's airmen are going into action the best-trained flyers on earth. There is pride in that for every American. There is especial pride for the people of Lycoming, where thousands upon thousands of engines for training planes are made. Dependability is a Lycoming watchword. Today it is one we guard more jealously, if possible, than ever before!

LYCOMING
AIRCRAFT ENGINES
Lycoming Division — The Aviation Corporation, Williamsport, Penna.

MARILYN MODES
Bill Levitt, Prop.
DRESSES
COATS
SUITS
At Popular Prices
131 West Fourth Street

KELCHNER'S
• Sundaes
• Sodas
• Sandwiches
47 EAST THIRD STREET

Compliments of
The
RIALTO THEATRE

CARL H. STEELE Agency
Royal Standard Typewriters
R. C. Allen Adding Machines
224-226 West Third Street, Williamsport, Pa.

Compliments of
Lycoming Airways
BRUCE HANS, Mgr.

Compliments of
GROWER'S MARKET

LYCOMING HOTEL

WILLIAMSPORT, PA.

200 Rooms 200 Baths

COFFEE SHOPPE — *Main Dining Room*

W. C. McCORMICK

Insurance

Real Estate

•

230 William Street Williamsport, Pa.

Compliments of

Plankenhorn's Candy Store

230 West Third St.

WILLIAMSPORT, PA.

Compliments of

SHAPIRO FURNITURE CO.

Highest Quality
Furniture at
Guaranteed Lowest
Prices in
Williamsport

DICKEY-GRUGAN HARDWARE COMPANY

Heavy and Shelf
Hardware

Phone 9848 WILLIAMSPORT, PA.

DICE DRUG COMPANY

Prescription Service

WILLIS C. DICE, Ph.G.

Corner East Third and Mulberry Sts.

Compliments of

The Williamsport Transportation Co.

LAKES-TO-SEA SYSTEM

Through Bus Service Direct to New York City, Elmira, Buffalo, Pittsburgh, Cleveland and Intervening Points

Tickets and Information At

LAKES-TO-SEA SYSTEM
BUS TERMINAL

East Third and Mulberry Sts. Dial 2-6107

EDWARDS MOTOR TRANSIT CO., INC., WILLIAMSPORT, PA.

A FRIEND

CROMAR COMPANY

Manufacturer of

CROMAR FINISHED OAK FLOORING

FT. SUSQUEHANNA STREET WILLIAMSPORT, PA.

Community Drug Stores

327 Washington Boulevard

127 West Third Street

WILLIAMSPORT, PA.

J. S. RUDNITZKI, Inc.

DIAMONDS—JEWELRY—WATCHES

123 West Fourth St.

WILLIAMSPORT, PA.

Your

DART

Was Designed, Engraved, Printed
and Bound in our College
Annual Department

★

GRIT PUBLISHING COMPANY

Publishers : Printers : Designers : Engravers

WILLIAMSPORT, PA.

PATRONS

ASAM BROS.
FINKS
FRY'S MEAT MARKET
HALL'S DRUG STORE
HOOVER FURNITURE STORE
MR. AND MRS. BRUA C. KEEFER
LT. PAUL A. SNYDER
MAY STEINBERG
FRANK J. TOOHEY
ULMAN BROS.
FRANK WELLER

[46307]
Hist.
LD
3131
.L9
A3
1944
The Dart.
DOES NOT CIRCULATE

[46307]
Hist.
LD
3131
.L9
A3
1944
DOES NOT CIRCULATE